



261 Mountain View Dr
 Colchester, VT 05446
 License #: TLAB0030
 802-767-7256
 info@onwardanalytics.biz

Certificate of Analysis

Client Name: Upstate Elevators
License Number: n/a

Sample ID: OA1380
Sample Name: Organic THC Free CBD MCT Oil 1500mg
Sample Lot: 0018723UESCTF05
Sample Matrix: Tinctures
Date Received: 4/20/2023
Date Reported: 5/16/2023

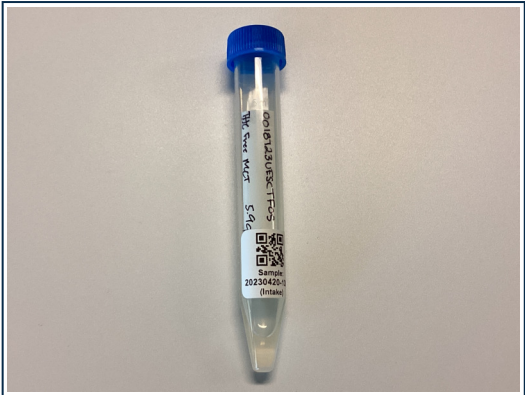

Potency

Standard potency analysis utilizing High Performance Liquid Chromatography (HPLC; SOP-024-OA) | Test ID: #2552

Analyte	%	mg/g	mg/mL	LOD (mg/g)	LOQ (mg/g)
CBDV	ND	ND	ND	0.0008	0.0040
CBDVA	ND	ND	ND	0.0001	0.0040
THCV	ND	ND	ND	0.0016	0.0049
CBDA	ND	ND	ND	0.0002	0.0040
CBD	6.2879	62.879	59.842	0.0008	0.0040
CBG	ND	ND	ND	0.0009	0.0040
CBGA	ND	ND	ND	0.0001	0.0040
THCVA	ND	ND	ND	0.0002	0.0040
CBN	ND	ND	ND	0.0004	0.0040
CBCVA	ND	ND	ND	0.0004	0.0040
D9 THC	ND	ND	ND	0.0016	0.0049
D8 THC	ND	ND	ND	0.0012	0.0040
CBNA	ND	ND	ND	0.0002	0.0040
D10 THC	ND	ND	ND	0.0004	0.0040
CBC	ND	ND	ND	0.0003	0.0040
THCA	ND	ND	ND	0.0002	0.0040
BCA	ND	ND	ND	0.0002	0.0040

Total Cannabinoids			
	%	mg/g	mg/mL
Total THC:	--	--	--
Total Cannabinoids:	6.288	62.879	59.842

Total theoretical THC % = (delta-9-THC%) + (THCA% * 0.877)

Callie Chapman
 Lab Director
 5/16/2023

In performing the services, Onward Analytics, ("OA") shall exercise a degree of skill and care ordinarily exercised by a reasonably prudent laboratory professional under similar circumstances. Except as set forth in the preceding sentence, client acknowledges and agrees that: (a) the services may require OA to make judgements based upon limited data rather than upon scientific certainties; (b) OA's approach, recommendations, and associated cost estimates, if any, are based on industry practices and averages; (c) OA renders its opinions with respect to observations made and data available at the time of testing; (d) ultimate outcomes could be inconsistent with OA's conclusions, results and projections; and (e) there may be additional reports relating to the site (whether prepared by OA or other parties), and reliance upon any OA report without reference to any such other reports is done at client's sole risk.

