



261 Mountain View Dr
 Colchester, VT 05446
 License #: TLAB0030
 802-767-7256
 info@vt.steepphill.com

Certificate of Analysis

Client Name: Upstate Elevators
License Number: n/a

Sample ID: VT1013
Sample Name: CBN+CBG+CBD Peppermint Hemp Extract 1500mg
Sample Lot: 0018723UECPT2
Sample Matrix: Tinctures
Date Received: 3/3/2023
Date Reported: 3/9/2023

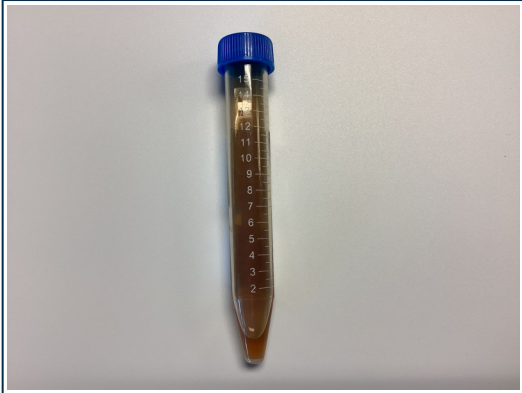

Potency

Standard potency analysis utilizing High Performance Liquid Chromatography (HPLC; SOP-024-VT) | Test ID: #1848

Analyte	%	mg/g	mg/mL	LOD (mg/g)	LOQ (mg/g)
CBDV	< LOQ	< LOQ	< LOQ	0.0008	0.0040
CBDVA	ND	ND	ND	0.0001	0.0040
THCV	ND	ND	ND	0.0016	0.0049
CBDA	ND	ND	ND	0.0002	0.0040
CBD	3.3681	33.681	32.62	0.0008	0.0040
CBG	1.0014	10.014	9.699	0.0009	0.0040
CBGA	ND	ND	ND	0.0001	0.0040
THCVA	ND	ND	ND	0.0002	0.0040
CBN	0.8151	8.151	7.894	0.0004	0.0040
CBCVA	ND	ND	ND	0.0004	0.0040
D9 THC	0.0797	0.797	0.772	0.0016	0.0049
D8 THC	ND	ND	ND	0.0012	0.0040
CBNA	ND	ND	ND	0.0002	0.0040
D10 THC	ND	ND	ND	0.0004	0.0040
CBC	0.1702	1.702	1.648	0.0003	0.0040
THCA	ND	ND	ND	0.0002	0.0040
CBCA	ND	ND	ND	0.0002	0.0040

Total Cannabinoids			
	%	mg/g	mg/mL
Total THC:	0.080	0.797	0.772
Total Cannabinoids:	5.435	54.345	52.633

Total theoretical THC % = (delta-9-THC%) + (THCA% * 0.877)

Callie Chapman
 Lab Director
 3/9/2023



In performing the services, Steep Hill Vermont Labs, ("SHVT") shall exercise a degree of skill and care ordinarily exercised by a reasonably prudent laboratory professional under similar circumstances. Except as set forth in the preceding sentence, client acknowledges and agrees that: (a) the services may require SHVT to make judgements based upon limited data rather than upon scientific certainties; (b) SHVT's approach, recommendations, and associated cost estimates, if any, are based on industry practices and averages; (c) SHVT renders its opinions with respect to observations made and data available at the time of testing; (d) ultimate outcomes could be inconsistent with SHVT's conclusions, results and projections; and (e) there may be additional reports relating to the site (whether prepared by SHVT or other parties), and reliance upon any SHVT report without reference to any such other reports is done at client's sole risk.

