



261 Mountain View Dr  
 Colchester, VT 05446  
 License #: TLAB0030  
 802-767-7256  
 info@vt.steepphill.com

# Certificate of Analysis

**Client Name:** Upstate Elevator Operators  
**License Number:** WHLS0004

**Sample ID:** VT741  
**Sample Name:** Elevated CBD+THC Tangerine Hemp Extract, 1200mg  
**Sample Lot:** 001872UESCES02  
**Sample Matrix:** Tinctures  
**Date Received:** 2/8/2023  
**Date Reported:** 2/14/2023

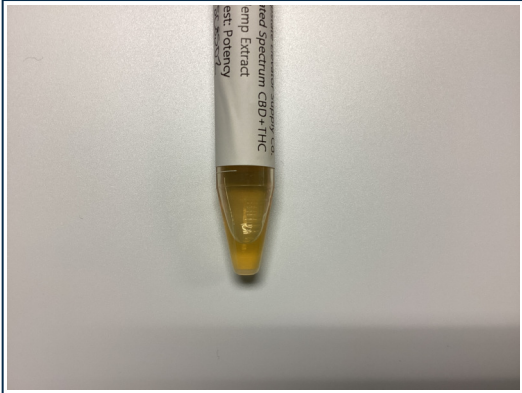

## Potency

Standard potency analysis utilizing High Performance Liquid Chromatography (HPLC; SOP-024-VT) | Test ID: #1355

Analyte	%	mg/g	mg/mL	LOD (mg/g)	LOQ (mg/g)
CBDV	< LOQ	< LOQ	< LOQ	0.0008	0.0040
CBDVA	ND	ND	ND	0.0001	0.0040
THCV	ND	ND	ND	0.0016	0.0049
CBDA	0.3945	3.945	3.722	0.0002	0.0040
CBD	3.0419	30.419	28.7	0.0008	0.0040
CBG	0.6283	6.283	5.928	0.0009	0.0040
CBGA	ND	ND	ND	0.0001	0.0040
THCVA	ND	ND	ND	0.0002	0.0040
CBN	0.165	1.65	1.557	0.0004	0.0040
CBCVA	ND	ND	ND	0.0004	0.0040
D9 THC	0.275	2.75	2.595	0.0016	0.0049
D8 THC	ND	ND	ND	0.0012	0.0040
CBNA	ND	ND	ND	0.0002	0.0040
D10 THC	ND	ND	ND	0.0004	0.0040
CBC	< LOQ	< LOQ	< LOQ	0.0003	0.0040
THCA	< LOQ	< LOQ	< LOQ	0.0002	0.0040
CBCA	ND	ND	ND	0.0002	0.0040

Total Cannabinoids			
	%	mg/g	mg/mL
Total THC:	0.275	2.750	2.595
Total Cannabinoids:	4.505	45.047	42.502

**Total theoretical THC % = (delta-9-THC%) + (THCA% \* 0.877)**

Callie Chapman  
 Lab Director  
 2/14/2023



Sample ID: VT741

In performing the services, Steep Hill Vermont Labs, ("SHVT") shall exercise a degree of skill and care ordinarily exercised by a reasonably prudent laboratory professional under similar circumstances. Except as set forth in the preceding sentence, client acknowledges and agrees that: (a) the services may require SHVT to make judgements based upon limited data rather than upon scientific certainties; (b) SHVT's approach, recommendations, and associated cost estimates, if any, are based on industry practices and averages; (c) SHVT renders its opinions with respect to observations made and data available at the time of testing; (d) ultimate outcomes could be inconsistent with SHVT's conclusions, results and projections; and (e) there may be additional reports relating to the site (whether prepared by SHVT or other parties), and reliance upon any SHVT report without reference to any such other reports is done at client's sole risk.

